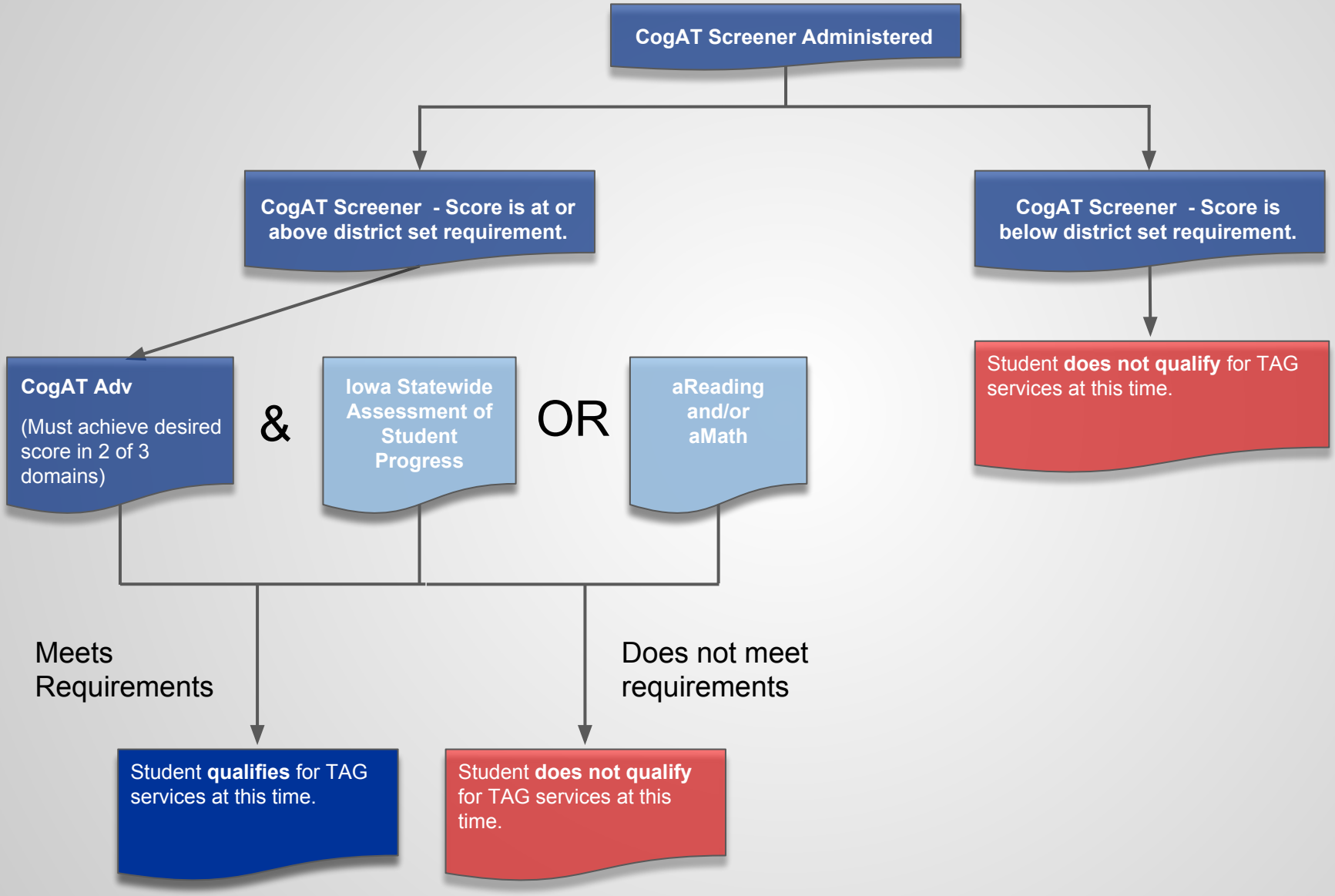Bondurant-Farrar Community Schools
TAG Identification Process
(2nd, 5th, & 8th Grade)